

Patient report

Bio-Rad DATE: 10/07/2019
D-10 TIME: 04:40 PM
S/N: #DJ4I016123 Software version: 4.30-2
Sample ID: 10560401
Injection date 10/07/2019 04:10 PM
Injection #: 25 Method: HbA1c
Rack #: --- Rack position: 3

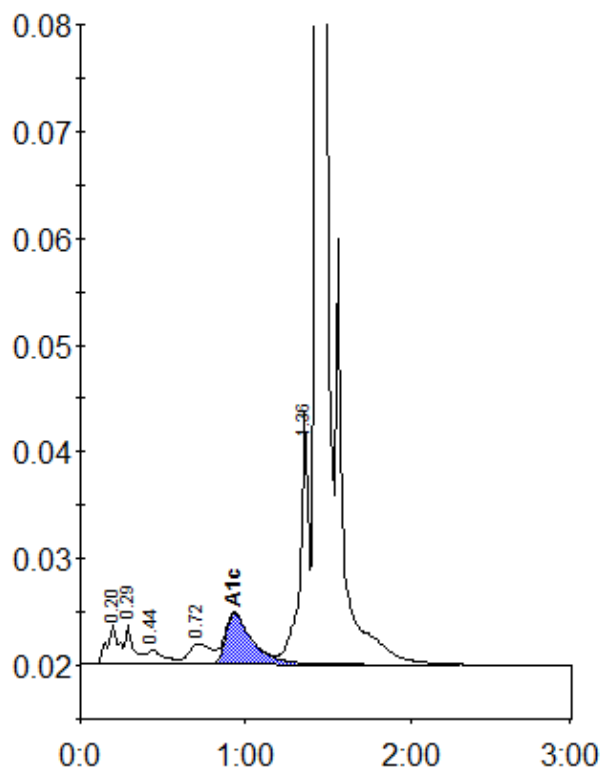

Peak table - ID: 10560401

Peak	R.time	Height	Area	Area %
A1a	0.20	3664	17747	1.0
A1b	0.29	3608	13196	0.8
F	0.44	1335	9230	0.5
LA1c/CHb-1	0.72	1911	18437	1.1
A1c	0.93	4768	53937	4.7
P3	1.36	23557	85489	5.0
A0	1.43	495179	1528884	88.5
Total Area:		1726920		

Concentration:	%
A1c	4.7